

February 2025

Grapevine

NEWS FROM THE PARISH
Beccles, Worlingham,
North Cove & Barnby



| BEING GOOD NEWS | LIVING FAITH |
| SERVING BECCLES AND VILLAGES |

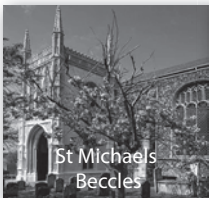

St Michael's
Beccles



St Lukes
Beccles



All Saints
Worlingham



St Botolph
North Cove



St John the Baptist
Barnby



Caring for you and your loved ones

KRG Healthcare provide friendly and comfortable residential & nursing care for older people on the Suffolk/Norfolk border.



Manor Farm Care Home

Manor Farm Care Home is located in Kessingland, just four miles south of Lowestoft. This former fishing village boasts wonderful stretches of rural beach and is now one of the most famous holiday destinations in Eastern England.

The home strives towards a better quality of life, in the service it provides, through Short Breaks, Respite or long term care packages, adopting a systematic approach to the requirements of the individual, focusing upon the 5 Core KRG values of care, these being: Dignity, Choice, Candour, Compassion and Empathy.

Tel: 01502 740 161

Lound Hall Nursing Home

Lound Hall has been established as a Nursing Home since 1994 providing both long term and short term residential and nursing care, palliative/end of life care and continuing care for the older person. Lound Hall Nursing Home also provides some respite and post operative care.

Set in 2.5 acres of countryside this former manor house offers accommodation for up to forty three residents in twenty-nine single and seven double rooms with thirty rooms containing en-suite facilities.

Tel: 01502 732 331



Contact us via email: info@krghealthcare.com
alternatively visit our website: www.krghealthcare.com

Dignity

Choice

Candour

Compassion

Empathy

The Grapevine

FEBRUARY 2025 EDITION



BECCLES PARISH

**BECCLES, WORLINGHAM,
NORTH COVE & BARNBY**

Why wait until Sunday?

You can receive the Beccles Parish Weekly Bulletin and The Grapevine by email just as soon as they are published.

Simply scan the QR code and complete the form.

You can also find the form by following the Weekly Bulletin link on the Beccles Parish Website:

<https://becclesparish.org.uk>

You can unsubscribe at any time by following the link in Bulletin and Grapevine emails.



Please Note:

All inclusions to be sent to Kellie at grapevineitems@btinternet.com

Closing Dates:

14th February for March

14th March for April

14th April for May

We cannot guarantee including any articles arriving late.

Mark Botwright Tree Services

*Professional arborists covering
all aspects of tree surgery*

- Hedge Trimming
- Tree Removal
- Stump Removal
- Pollarding
- Crown Lifting
- Crown Reduction
- Site Clearance
- Grounds Maintenance



City of Guilds NPTC

☎ 01502 476 334 | 07749 524 778

✉ markbotwrighttrees@gmail.com

🌐 treeserviceslowestoft.com



EAST COAST
FUNERALS

Associated with
Golden Charter
Funeral Home



TAKING THE TIME TO LISTEN

- ✓ Personal Service
- ✓ Direct Cremations
- ✓ Funeral Plans

call **01502 217060** 24 hours

Owl Building Battery Green Rd Lowestoft NR32 1DH
Visit www.eastcoastfunerals.com



A RELIABLE & TRUSTWORTHY
HANDYMAN

Free Estimates | Wallpapering
Painting | Tiling
General Carpentry
Cold Water Plumbing
Driveway & Patio Cleaning

Contact Martyn on 07572 036317
martynetheridge@hotmail.com

Living
Property.co 

Let - Manage - Sell - Auction

Your Local Independent Agent
FREE Sales, Auction & Rental Valuations
Always **COMPETITIVE** Fees

01502 558538

askme@livingproperty.co
www.livingproperty.co

Howsham Memorials
East No.1 for high quality and affordability



Local independent memorial specialist to Beccles
& surrounding areas...

11 Hungate, Beccles, NR34 9TT
01502 219300 | howshameast@gmail.com

www.howshammemorials.co.uk

DO YOU FIND IT DIFFICULT TO LEAVE A FAMILY MEMBER AT HOME ALONE?



Ros's companion support services are on hand to help you on a regular or when required basis to sit with your family member whilst you are out. (9am-10.30pm)

☎ 07584 629180 or 01502 219755

✉ rosasplen23@gmail.com

f Roscompanionsupportservices

Get in
touch today!



Benefice of Beccles, Worlingham, Barnby & North Cove

Beccles Parish Office:

(716370) *email: becclesparish@gmail.com*

Rector:

Revd Dimitri Theulings

Revd Phil Cudmore (Associate Priest)

Revd Doreen Page (Curate)

Revd Alix Taylor (Curate)

Churchwardens:

Worlingham

Vacant

Barnby & North Cove

Charles Detheridge (476346)

Ben Blower (07771 802643)

Karen Hall (715716)

Benefice secretary:

Treasurer:

Worlingham

Mark Lowther (01986 511039)

North Cove & Barnby

Judy Thacker (475183)

Fortrey Heap Village Hall, North Cove

Andrew Hamp (07853 866863)

email: Fortreyheapvillagehall@gmail.com

Parish Councils

Barnby:

Chairman: Mr Ian Bond

Parish Clerk, Jayne Evans (476035)

3 The Street, Barnby NR34 7QB

email: barnbyparishcouncil@btinternet.com

Meetings: 1st Monday of odd numbered months.

Fortrey Heap Hall at 7.30pm

North Cove:

Parish Clerk: Jayne Evans (476035)

3 The Street, Barnby NR34 7QB

email: northcoveparishcouncil2017@gmail.com

northcoveparishcouncil.weebly.com

Meetings: 1st Wednesday of odd numbered months,

Fortrey Heap Hall at 7.00pm

Worlingham:

Chairman: Wendy Summerfield;

Parish Clerk, Mrs Lesley Beevor, 4 The Spinney, Beccles

(717102) Meetings: Worlingham Primary School at 6.30pm



Health & Mobility

Your local mobility professionals

Yarmouth Rd, Hales, Norwich, NR14 6SP

Mobility Scooters

Stair-lifts

Custom Wet Rooms & Walk in Baths

Rise & Recline Chair Sales

01508 549900

✉ info@healthandmobilityshop.com

🌐 www.healthandmobilityshop.com



Carpet and Upholstery Cleaning

Barbara and Adam Gill your local Carpet and Upholstery Cleaners

CLEAN-EAST CARPETS

01502 377427

07811 275427

CELEBRATING OUR 30 YEAR ANNIVERSARY • 1994 - 2024



QUAYSIDE
CONSERVATORIES



BESPOKE HARDWOOD CONSERVATORIES | ORANGERIES
LANTERN ROOFS | WINDOWS | DOORS

Bespoke quality at a competitive price

Visit our website to find out more, and to look at our previous projects

01502 714512 | 48 Puddingmoor, Beccles, NR34 9PL

www.quayside-conservatories.co.uk



MICHAELS JEWELLERY

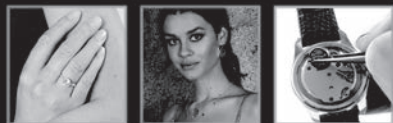

We Sell Gold, Silver,
Watches & Giftware

We also buy and sell
pre-owned jewellery and
scrap gold and silver.

Jewellery and watch repair
services and bespoke designs.



Find us on Facebook

Beccles Branch

4 Market Street, Beccles, 01502 711921.

Hellesdon Branch

Dixon Centre, 157-159 Reepham Road,
Hellesdon, 01603 407546.



Help at Home Care

We are a home help service providing care and support in a way that works for you

We can help with personal care, cooking, cleaning, shopping, medication, pet walking, companionship and respite care.

We can also help you to go out or take you to appointments.

Help at Home Care is CQC registered, fully insured and DBS checked.

Please get in touch for further information of how we can help you.

www.helpathomecare.co.uk

01502 452337 - 07342 183957





- Heating Oils for all types of Domestic Boilers
- Aga & Rayburn Quality Fuel
- Industrial, Agricultural, Marine Fuels and Lubricants
- Mini Tanker Available for Restricted Access



Find us at: Ellough
Industrial Estate, Beccles,
Suffolk NR34 7TD

Over **40** years
experience in
Fuel Oil Distribution

We cover the following areas & more



01502 715599

www.berry-oils.co.uk
Email: mark@berry-oils.co.uk

HARRISON'S TREE SERVICES

C & G Qualified Tree Surgeon

Fully Insured

- Tree Surgery
- Crown Reducing
- Thinning & Lifting
- Precision Felling
- Stump Grinding
- Hedge Cutting
- Garden Clearance
- Free Quotations

Firewood Available

12 Silver Ley, Redisham,
Suffolk NR34 8LX

Telephone: 01502 575921

www.a1clear.com



A1 Clearance & Recycling

The complete Waste Collection & Removal service
for your home or business, licenced by the
Environment Agency and East Suffolk Council.

**Some items cleared free of charge.
Guaranteed, cheaper than a skip!**

Join our list of happy customers, visit our Facebook
page or website for further info and to book a
clearance or call for immediate assistance

07729 877137
info@a1clear.com

- Full House Clearance Service
- Office or Business Clearance
- Garden Shed Clearance
- Garden Clearance
- Furniture Removal
- Garage Clear Outs
- Loft Clearance
- Probate Services
- Void Property Clearance
- Bulky Item Collection Service
- White Goods
- Demolition Projects
- FREE Scrap Metal Collection

Check out our socials





BECCLES, WORLINGHAM, NORTH COVE & BARNBY PARISH CHURCHES

SERVICES FOR FEBRUARY -
ALL ARE WELCOME

February 2nd Candlemas

Beccles St Michaels	9.00 am	Holy Communion (BCP)	Rev Phil Cudmore
Beccles St Lukes	9.30 am	Holy Communion	Rev Ron Tuck
North Cove	10.30 am	Holy Communion	Rev Alix Taylor
Beccles St Michaels	10.30 am	GATHER with Christingles	Rev Dimitri Theulings Kate Cracknell
Worlingham	2.30 pm	WILD CHURCH	Ministry Team

February 9th 4th Sunday before Lent

Beccles St Michaels	9.00 am	Holy Communion(BCP)	Rev Dimitri Theulings
Beccles St Lukes	9.30 am	Morning Worship	Rev Doreen Page
Beccles St Michaels	10.30 am	Holy Communion	Rev Dimitri Theulings
Barnby	3.30 pm	Evening Prayer	Rev Alix Taylor
Beccles St Lukes	7.00 pm	IGNITE	Ministry Team

February 16th 3rd Sunday Before Lent

Beccles St Michaels	9.00 am	Holy Communion (BCP)	Rev Doreenn Page
Beccles St Lukes	9.30 am	Holy Communion	Rev Phil Cudmore
North Cove	10.30 am	Morning Worship	Rev Alix Taylor
Beccles St Michaels	10.30 am	Morning Worship	Rev Doreen Page
Beccles St Michaels	5.00 pm	STILL	Rev Canon Susannah Izzard & Paul Lawrence

February 23rd 2nd Sunday before Lent

Beccles St Michaels	9.00 am	Holy Communion (BCP)	Rev Phil Cudmore
Beccles St Lukes	9.30 am	FEAST	Rev Dimitri Theulings
Beccles St Michaels	10.30 am	Holy Communion	Rev Phil Cudmdore
Beccles St Michaels	3.30 pm	Choral Evensong	Rev Paul Nelson

March 2nd

Sunday before Lent

Beccles St Michaels	9.00 am	Holy Communion (BCP)	TBA
Beccles St Lukes	9.30 am	Holy Communion	TBA
North Cove	10.30 am	Holy Communion	TBA
Beccles St Michaels	10.30 am	GATHER	TBA
Worlingham	2.30 pm	WILD CHURCH	TBA

MID WEEK SERVICES

Every Monday

** ZOOM 8.30 am Morning Prayer

Every Tuesday

** ZOOM 8.30 am Morning Prayer

Every Tuesday

Worlingham 10.00 am Holy Communion

Every Tuesday

North Cove 3.30 pm Evening Prayer

Every Wednesday

Beccles St Lukes
And on **ZOOM 8.30 am Morning Prayer

Every Thursday

Beccles St Lukes
And on ** ZOOM 8.30 am Morning Prayer

Every Thursday

Beccles St Michaels 10.00 am Holy Communion

** These services are available on ZOOM Login 985 0957 8510 Pass code 405454

Wednesday 19th February 2025

St Lukes 3.45 pm Messy Church





The White House Care Home
 Ashmans Road, Beccles, Suffolk, NR34 9NS



Our friendly team truly care for your family like they would their own - providing compassion, respect, and dignity.

With a deep commitment to meeting residents' individual needs, whether it's residential, dementia or respite care, The White House is your perfect choice.

Call us 01502 447366
healthcarehomes.co.uk



CHAMBERLINS
 SOLICITORS

MOVING HOUSE?

We offer an efficient and friendly service by our experienced Solicitors at competitive rates.

Call Stephen Holland on

Tel: 01502 713131

Fax: 01502 718040

E-mail: srh@chamberlins.co.uk

3, Ballygate, Beccles,
 Suffolk, NR34 9NB

**No matter what size
 your budget**

Our compassion is constant



- Home Visits
- Personal Touches
- Funeral Finance
- Pre-paid Funeral Plans
- Direct Cremation
- Bereavement Support Groups and Resources
- Affordable Choices



Beccles **01502 714445**
 Bungay **01986 892790**
 Halesworth **01986 875588**
 Harleston **01379 853999**
www.rosedalefuneralhome.co.uk

A LETTER FROM YOUR MINISTRY TEAM

Turning points!

It is often hard to see turning points at the time. When nights are long and the weather wintry, it is often hard to appreciate that traditionally the first day of Spring was recognised as being the first of February (roughly half way between the shortest day of the year usually 21st December and the Spring equinox on 21st March when day and night are of equal length. Whilst the days may be getting longer, it was still cold and there was a way to go before longer days and warmer weather became clear!

In the Christian calendar this time of year also marks a turning point – one in which we stop looking back at Christmas and Epiphany and start looking forwards towards Good Friday and Easter. This turning point is called “Candlemas” and recalls the child Jesus being taken to the temple in Jerusalem.

Whilst in the temple, 40 days after the birth of Jesus, undergoing the rituals prescribed for mother and child, two elderly prophets, Simeon and Anna were met who predicted the mission of Jesus. The words of Simeon, recorded in chapter 2 of Luke’s gospel, and known by the Latin words “Nunc Dimittis”, remain part of the church’s daily service of evening prayer to this day:

“...Sovereign Lord, as you have promised, you may now dismiss your servant in peace. For my eyes have seen your salvation, which you have prepared in the sight of all nations: a light for revelation to the Gentiles, and the glory of your people Israel...”

Words clearly signalling that Jesus mission was not just to the Jewish people, but to the whole wider world (known to the Jewish people as the Gentiles). This festival, which always took place 40 days after Christmas on 2nd February, became associated with the returning light. Families would take a candle to church which was blessed before the altar and often carried in procession before being retained in peoples houses for the coming year – and, accompanying prayer, lit at challenging times. It was from this ceremony that the name “Candlemas” emerged.

This year there will be a retelling of the encounter of Jesus, Mary and Joseph with Simeon and Anna on Sunday 2nd February in our churches (times and churches in the list of services in this edition of Grapevine).

In the meantime, as we move on from celebrating Jesus birth at Christmas, to looking forward to celebrating all that he did for this world through his death on the cross and the hope we receive through his glorious resurrection - my hope and prayer is that the gradual increase in daylight at this turning point of the seasons, will be accompanied by a real increase of awareness in hearts and minds of the true light of life that is Jesus, the Light of the world. **Amen!**

A prayer for Candlemas:

Lord Jesus Christ,

Light of the nations and glory of Israel:

Make your home among us,

And present us pure and holy

To your heavenly Father

Your god, and our God. **Amen.**



Rev'd Phil Cudmore - Associate Priest - Beccles with Worlingham, North Cove & Barnby



01502 389 227
www.hubcaresupport.co.uk

Your Care

Your Choice

Your Hub

Support Includes:

- Companionship
- Personal Care
- Transport
- Meal Preparation
- Domestic Tasks
- Assistance with shopping
- Respite Care
- Live-in Care

From
£20ph

Quality, affordable care
that puts you in control



JOHN COOK "Home & Garden Maintenance"

For all Your General DIY
No Job Too Small - Free Estimates

For a Trustworthy, Reliable
& Friendly Service

Call 01502 470112
Mobile 07904 728448

johnnd.cook@btinternet.com



Louise Cartwright (M.Ost),
Professional Osteopath

Registered with The General Osteopathic
Council, Insured with the Institute of Osteopathy
and Federation of Holistic Therapists.

For the treatment of Neck, Back and Joint pain,
Sports injuries and Rehabilitation

Rookery Park Golf Club, Beccles Rd, Carlton Colville, NR33 8HJ
Wednesday and Friday

Please book online at amyholmesosteopath.co.uk
07876255168 | louisec214@msn.com



Hair to You
By Lisa

Affordable luxury
of hairdressing in
your own home

Cuts, Blow-drys,
Perms, Colours, Foils.



01502 711660
07899 794298

Over 20 Years
Experience



WAVENEY STOVES, FIREPLACES & RANGE COOKERS

Opening Hours:
Tues - Sat 9.30 - 4.30

Multifuel, Woodburning & Electric
Stoves, Electric Fires, Gas Fires,
Fireplace Surrounds, Range Cookers;
Oil, Electric, Gas & Woodfired.

01508 518863

www.waveneystoves.co.uk

123a Old Yarmouth Road, Ellingham, NR35 2PG



A PUZZLE FOR YOU TO DO

Miracle Wordsearch!

7 words for you to find today,
hidden up or down or across

**JESUS IS THE
REAL TRUE
MIRACLE MAKER**

E	H	T	P	E	U	N
L	M	V	S	C	J	Y
C	D	O	L	A	E	R
A	E	N	T	Z	S	M
R	V	S	R	I	U	D
I	B	N	U	X	S	I
M	A	K	E	R	M	O

GUTTER FORCE

TAKING CLEANING TO A HIGHER LEVEL

VACUUM GUTTER CLEANING

BARGE BOARD, FASCIA AND GUTTER WASHING

PROFESSIONAL CONSERVATORY CLEANING

HAVE YOU GOT A LEAK? WE OFFER A FULL
MAINTENANCE AND REPAIR SERVICE

FRIENDLY LOCAL COMPANY

EXCELLENT CUSTOMER SERVICE

VACUUM GUTTER CLEANING
CONSERVATORY CLEANING
GUTTER, FASCIA AND BARGEBOARD WASHING
REPLACEMENT GUTTERS • PATIO CLEANING

01508 490999

www.gutter-force.co.uk



FREE
QUOTES

 [gutter_force](https://www.instagram.com/gutter_force)

DL FULLER Ltd ROOFING

- Tiled Roofs
- Slate Roofs
- Flat Roofs
- Complete Re-Roofs
- Repairs
- Period Roofs Renovated
- Chimney Repairs
- Re-Pointing
- Eaves Felt Replaced
- Shed Roofs
- Roofing Supplies

Beccles 01502 714226

Mobile 07941 052641

M.F. LAST LTD

ELECTRICAL CONTRACTORS

Industrial,
Commercial,
Agricultural & Domestic



01502 677784

www.mflastelectrical.co.uk

50% off eco-friendly insulation for Suffolk residents

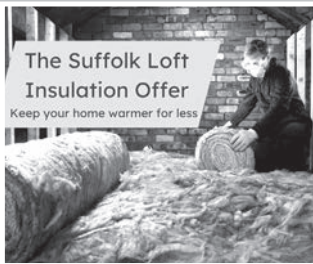

Anyone in Suffolk can receive a 50% discount off their purchase of 200mm or 370mm wide insulation rolls (up to £200) with free delivery, from High Loft, the UK's leading eco loft insulation brand.

Go to www.bit.ly/suffolkloft and fill in the short form to receive your personalised link to order, or call High Loft's insulation experts on 01706 248203. The offer is open to anyone in Suffolk and will close once the allocated funding has been spent.

According to The Energy Saving Trust, an uninsulated home loses a quarter of its heat through its roof. For the second year in a row, help to afford eco-friendly loft insulation is now available.

The Suffolk Climate Change Partnership (Suffolk County Council, Babergh & Mid Suffolk District Councils, East Suffolk Council, Ipswich Borough Council and West Suffolk Council) has teamed up with High Loft to help Suffolk residents make their homes warmer and save money on their energy bills. High Loft also offers Klarna as a payment option, allowing you to spread the cost of your insulation purchase.

To find out more visit www.greensuffolk.org/at-home/funding.

Musical Theatre | Ballet | Tap | Street Dance | Modern Jazz | Freestyle | Lyrical | Acro | Adult dance classes
Special Education Needs Classes
Private Singing or Dance Sessions
 Find us on Facebook & Instagram
 @IJABschoolperformingarts

Please contact us for more information: 07394985137
ljabschoolperformingarts@gmail.com

LEWIS Electrical

**ALL THINGS ELECTRICAL?
WE GOT YOU COVERED!**

**COMMERCIAL • DOMESTIC
INDUSTRIAL • AGRICULTURAL
SOLAR PV AND BATTERIES**

01986 781282 | 07833 250439
www.leelewiselectrical.co.uk

Your local estate agent since 1926.

Sell smart:
think Howards.

Call today or a free valuation of you home.

01502 714500
beccles@howards.co.uk
 28a / 30 New Market, Beccles NR34 9HD
howards.co.uk

HOWARDS

ROBERT SMITH

QUALITY PAINTER & DECORATOR
 CITY AND GUILDS QUALIFIED
 WORLINGHAM
 ESTABLISHED 1996
 INTERIOR & EXTERIOR
 FREE ESTIMATE

PHONE:- (01502) 716519

Dell House Residential Care Home, Beccles...



.. raising standards in care for the elderly.



Swan & Cygnet Care
RESIDENTIAL CARE

Dell House
5 Nelson Way, Beccles,
Suffolk NR34 9PH
01986 894200
help@cygnet.care
www.swanandcygnet.care

Our other
care homes are
in Poringland,
Earsham and Blofield.

A POSITIVE APPROACH TO RESIDENTIAL CARE

Applying over 50 years of family experience in care home management, Dell House is purpose-designed to provide long and short-term residential care in a life-enhancing, safe and supportive environment.

We've created a wonderful home here, with happy, like-minded people enjoying the social interaction and companionship of small-group living. Creature comforts include our café, cinema, wellness room, family and activities rooms, salon and first-floor garden terraces – all designed to connect to the outdoors.

Dell House cares for residents with varying needs and has a separate facility for dementia care. Our dedicated staff are trained in all aspects of care and help to create a loving, community feel.

If you are considering residential care, please feel free to call in for a coffee and an informal chat about how we can help.

Follow us on Facebook



CHRIS CALVER GARDEN & PROPERTY MAINTENANCE SERVICES

Grass cutting & hedge trimming
Fences and sheds painted & repaired
All garden & tree work undertaken
Painting & Decorating work
Garden machinery serviced & repaired
Friendly & Reliable. Fully Insured

c.calver76@gmail.com | 07703486427
thehandymanchris.co.uk

BONNIES Beauty & Hair Salon
01502 713101

Offering High Quality
Hair & Beauty Services

6 Days a Week
Free Parking Available

18 The Street,
Gillingham, NR34 0LA

KITCHENSENSE of Harleston

62 London Road, Harleston, IP20 9BZ

Quality & Service
at a realistic price

Fitted Kitchen Specialists

01379 852592

staff@kitchen-sense.co.uk
www.kitchen-sense.co.uk



Unit 9B, Elough Industrial Estate, Benacre Road,
Beccles, Suffolk, NR34 7TD

BECCLES AUCTIONS LTD YOUR LOCAL AUCTION HOUSE



Do you have any items you would like to enter into one of our auctions? If so, please get in touch!

We are a family run business auctioneering a wide range of items via Timed Online Auctions on easyliveauction.com/becclesauctions

01502 800937 | 07707 881936
info@becclesauctions.com | www.becclesauctions.com

February

February February
its days are only few
from the dark days of January
stumbles into view
it is cold and it is wet
it is wet and it is cold
though it should be short
takes a month to unfold
the comforts of Christmas
a half forgotten dream
that nightmare of the bills
produces a primal scream
the darkness of the days
each night's endless length
the wicked wind that chills
requires an inner strength
the significance of life
as elusive as an eel
round and round it plods
like a hamster on a wheel

then the Blackthorn blooms
a sunlit snow filled cloud
daffodils dare to dance
trumpeting out loud
coquettish croci
peep out below the hedge
a panoply of primroses
catkins start to fledge
blackbirds scratch and scabble
robins resound a song
finches find the feeders
back where they belong
starlings murmur magnificently
air shows in the sky
while winter keeps its grip
Spring is.....Spring is nigh!

hughlake@yahoo.co.uk
February 2020

WORLIGNHAM NEWS

Worlingham Community Hall

Update No.12

Unfortunately, due to circumstances beyond the control of both ourselves (the Trustees) and the builders (Badger Builders), the roof was not completed before Christmas. This was because the delivery of required tiles was delayed as the tiles were not were not available. As a result the next inspection by our site agents (Allman Woodcock) had to be postponed until later in January, when we expect the tiles to be delivered and put in place. At the most recent meeting of the Trustees a draft copy of a 'Noise Abatement Plan' was discussed. The purpose of this is to minimise the impact of the hall upon local residents particularly when events are taking place within the hall. After discussion, some further suggestions were made and the amended plan will be reviewed at a later date.

Our submission for funding was despatched to the National Lottery earlier in January after considerable hard work composing the submission by a sub-group of the Trustees. We expect to hear the result in approximately six to eight weeks. However other financial donations, for which we are most grateful, been made by Adnams Brewery from their Community Trust fund (towards the cost of the hall's hearing loop), from Broadwater Mouldings and from Worlingham Farms. A generous donation has been made by East Suffolk Council who are financing the provision and installation of a 'Beverage Point' to be located in the entrance hall. This facility, quite independent of the kitchen and bar facilities, will be available to all hall users throughout the day.

We continue to seek volunteers to join the Community Hall's Management Committee. A number of local residents have already expressed interest in being involved. We expect that the management committee would be in place prior to completion and handover of the hall. They would take responsibility for the day to day running, covering such issues as finance, publicity, bookings, maintenance and other areas to be defined. It may read like an onerous and time consuming task but the committee would initially have the support and guidance of the trustees. If you, or someone you know are interested and would like further information please contact the secretary of the Trustees at worlinghamcf@hotmail.com

DAVID HAWKES

exp UK



YOUR LOCAL ESTATE AGENT

Selling, Letting
and Managing
Properties Near You



Scan now for an instant valuation



07809 776 389



david.hawkes@exp.uk.com



davidhawkes.exp.uk.com



WAVENEY BUILD LTD

Historic Building Renovations

Extensions

Design

Timber Framing

General Building

info@waveneybuild.co.uk

www.waveneybuild.co.uk



07909 735475

01986 500515

Unit 4, Excalibur Hall Estate, Beccles, Nr34 7TJ



BECCLES MOT
CENTRE LTD

01502 711118

mot@becclesmotcentre.co.uk

UNIT 7, EXCALIBUR HALL ESTATE,
BECCLES BUSINESS PARK, NR34 7TJ

ALL REPAIRS UNDERTAKEN

SERVICING

MOTS ARRANGED

DIAGNOSTICS -

ALL MAKES & MODELS

20 YRS VAUXHALL TRAINED TECHNICIAN



T: 01502 711118

E: servicing@mandpautos.co.uk

www.mandpautos.co.uk



Electrical Contractors Ltd

Domestic/Commercial/Industrial

T: 01502 719677

M: 07810 303198

E: smithd94@sky.com



Please contact us on 01508 528477



This is what we are here for...Citrus destroy millions of confidential documents for residents & businesses in East Anglia

WORLINGHAM NEWS

News from Worlingham CEVC Primary School

We have had a busy start to 2025 with several sporting tournaments, competing with other local schools, including athletics and boccia. This term, we have also started to invite our families into school, class by class, to enjoy lunch with their child. This has once again been very popular and the children are really enjoying having a special visitor for lunch.

HighTide Theatre Project

Our Year 3 pupils have started an exciting theatre project with HighTide Theatre. We have been lucky enough to be chosen to take part in this funded project for a second year running. Pupils will have 8 weeks of workshops in school and at the end the children will get to perform to their families at the Marina Theatre in Lowestoft, alongside some other schools taking part. This is a wonderful opportunity for our pupils.

Visit from the Britten Sinfonia

On Tuesday 14th January, the pupils in EYFS and KS1 were lucky enough to be joined by the Britten Sinfonia with their show of 'The Teeny Tiny Orchestra.' The piece consisted of three professional musicians (harp, flute, and ukulele), using music to take the children on a magical adventure to mountains, caves, the ocean and space. We were joined by children from Albert Pye Primary School, and members of the Norfolk and Suffolk Music Hub. All children and adults in attendance were spellbound and thrilled by the performance and we hope that the Britten Sinfonia will return to us in the future.



We look forward to enjoying many more exciting opportunities in 2025.

Holly Marchand
Headteacher

• Café opening soon •



OPEN
7 days
a week

Wheatacre Hall Farm Pantry

We stock a large range of local products from Norfolk and Suffolk, including our own milk from our dairy herd.

Gifts, homewares, cards
plus a great range of Free From products.

01502 677208
www.wheatacrehallbarns.co.uk 

 **Gillingham Early Years** 

Ensuring individual growth and learning in a nurturing, loving and enabling environment

01502 471861 / 07506544360
gillearlyyears@gmail.com

We are situated behind Gillingham Village Hall and open from 8.30 - 4 Mon - Thurs and 9 - 1 Fri term time, for 2-5 year olds. We offer inclusive indoor / outdoor early years education and play in happy, relaxed, natural, and friendly atmosphere.

Please give us a call or email to arrange a visit!



The CAR SHOP
01502 710385 *Beccles*

 Find us on Facebook

Number Plates While U Wait
Batteries / Bulbs / Floor Mats

Engine & Gearbox Oils / Filters & Fuel Additives
Body Repair Kits & Paints Polishes & Shampoos
Wiper Blades (free fitting)

Towing & Towing Accessories / Toilet Chemicals
Visit our comprehensive Click & Collect website
www.thecarshopbeccles.co.uk

Quality grooming at an affordable price!



JAIE'S

PROFESSIONAL DOG GROOMING

Handstripping, De-Shedding,
Puppy Introductions, Scissor Styling,
Clipping, Nail Clipping, Ear Cleaning,
Ultrasonic Teeth Cleaning & much more!

07940 265766 | jaiehollis33@icloud.com
www.jaiesgrooming.co.uk  

Units From £15 / week inc VAT



waveney self storage

- Secure indoor storage units, large and small
- Redcare alarmed, 24 hour security and CCTV
- Flexible long and short term rental
- Friendly, helpful staff in pleasant country location

Waveney Self Storage, Elms Road,
Toft Monks, Beccles, Suffolk NR34 0EJ

Email: enquiries@waveneyselfstorage.co.uk
Website: www.waveneyselfstorage.co.uk

Please Call **01502 679911**
to arrange an appointment to come
and view our facilities



Suffolk Ear Care

Ear Wax Removal Specialist

Micro-Suction and Water Irrigation

- Fully trained and insured •
- Amazing reviews • Adult & Children •
- Mobile appointments available •

 07738 885858

 lisa@suffolkearcare.co.uk

 www.suffolkearcare.co.uk 

Framlingham Road, Laxfield, Suffolk, IP13 8HD



WAVENEY LOGS

SEASONED FIREWOOD FROM THE
ESTATES MANAGED
WOODLANDS DELIVERED
TO YOUR DOOR!

Text/Call: 07930451698
Email: waveneylogs@gmail.com

Park Farm, Earsham, NR35 2AQ
www.WaveneyLogs.co.uk

NORTH COVE & BARNBY NEWS

North Cove & Barnby WI



‘The role of the Magistracy’

Tuesday 11th February at 7.15pm

Fortrey Heap Hall

Our WI meets on the second Tuesday of each month at Fortrey Heap Hall and new members are always welcome.

To find out more about joining our W.I. and the W.I. Craft Club please contact Ann on Telephone number 07811 112355.

<http://northcovebarnbywi.weebly.com>

<https://www.facebook.com/NorthCoveandBarnbyWI>



Calling All Flower Arrangers

We will be holding a meeting in the North Cove Village Hall on Friday 21st February 2024 at 7.30 pm to discuss the arrangement for the Flower Festival which we hope to hold in North Cove Church on Friday 9th May, Saturday 10th May and Sunday the 11th May.

If you have any ideas for a theme or are able to help in any way please come to the meeting and contact Judy Thacker on 01502 475183. I look forward to hearing from you.

Thank you. Judy Thacker

North Cove & Barnby Playing Field Association

January Winners

1st Prize - No.134 - Paul Parmenter- £40

2nd Prize - No.6 - Mr J Critoph- £20

3rd Prize - No.69 - Amy Wignall - £15

Lucky
Numbers



OTHER NEWS

Waveney Beekeepers Group

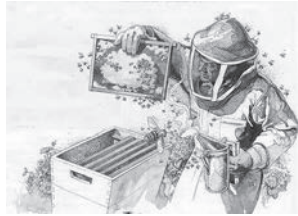

Beekeeping Courses

The WBG club runs beekeeping courses for beginners which are held three times a year with courses starting in February, April and September.

**Our 2025 start dates are Tuesday 4th February,
Wednesday 2nd April and Tuesday 30th September.**

The courses are five evenings, one a week, and a Saturday morning.
The evening sessions start at 7.30pm and finish about 9.00pm.
The courses are held at WBG's club house which is in Barsham near Beccles.

If you would like to get further information please email Kirsty McCrave
Kirsty.mccrave@btinternet.com



yes you can... with
Slimming World

BUNGAY
Monday 5.30pm & 7pm

Wednesday 9.30am The New Community Centre

BECCLES

Tuesday 9am & 10.30am St Lukes

LODDON

Wednesday 5.30pm & 7pm St Johns Church, George Lane

Sharon 07877814176
www.slimmingworld.co.uk



CLARE CLARKE COUNSELLING

Registered Member of the BACP
(British Association for Counselling and Psychotherapy).



Fully Qualified and insured counsellor, with experience working at Mind, in the NHS and in palliative care alongside private practice work. I offer face to face sessions in Beccles and also online and telephone counselling.

I offer a free initial telephone call to discuss working together.

Get in touch for more details or to book:

07942 040771 | clarecontact1101@gmail.com
www.clareclarkecounselling.com

MANOR HOUSE
PRACTICE

swift



BREAKTHROUGH TREATMENT NOW
AVAILABLE FOR STUBBORN VERRUCA

☎ 01502 712505
✉ info@manorhousepractice.co.uk
🌐 www.manorhousepractice.co.uk



Residential New Builds, Extensions, Restorations & Alterations
Bespoke Hardwood Conservatories & Orangeries
Commercial Ground & Infrastructure Works
Industrial & Agricultural Specialists

☎ 01502 470037 ✉ office@ovamill.co.uk 🌐 www.ovamill.co.uk



***Make a Will or
Power of Attorney
Personal Service in the
comfort of your own home***

For further information or to arrange
a free consultation call now on

01502 801401

tony.atkinson@anglianwillwriting.co.uk
www.lowestoftwillwriting.co.uk



EARSHAM LOFTS
CREATING STORAGE

*Friendly Family Run Business
Fully Insured, Years of Experience
Free Surveys / Quotations*

- Loft Ladders
- Loft Boarding
- Loft Insulation
- Loft Conversion
- Loft Shelving
- Access Systems



01986 483283 | info@earshamlofts.co.uk

www.earshamlofts.co.uk  

Unit 7 Earsham Mill, Church Road, Earsham, NR35 2TQ



FULL RANGE OF CARPENTRY & DOUBLE GLAZING SERVICES

Wood/UPVC Window & Door Maintenance,
Repairs & Installations
Upgrade to Energy Saving Glass • Cat flaps • Locks & Handles

**24/7 Call out - Contact us on
01508 480551 07982 711499**

enquiries@cooperhomeservices.co.uk
www.cooperhomeservices.co.uk

Osteopathy and
complementary healthcare
by qualified, experienced
professionals.



Telephone: 01502 712505
www.manorhousepractice.co.uk



**PIPER'S REACTIVE
PLUMBING**

**YOUR LOCAL
RELIABLE
PLUMBER**

- ✓ Repairs
- ✓ Maintenance
- ✓ Upgrades



COVERING LOWESTOFT
& SURROUNDING AREAS

CALL ON

07534 624951

visit our website
WWW.PIPERS.PLUMBING 



L.G Roofing & Carpentry

- Flat & Pitched Roofing •
- 1st & 2nd Fix Carpentry •
- Installation of Seagull Spikes & Deterrents •

leegooch21@gmail.com



robaldous77@gmail.com



07758 835587 • 07769 656845



BINKS
of
BECCLES

Bosch Car Service

Our Bosch trained technicians are available to maintain your car, whether it requires an MOT, diagnostic evaluation, servicing or general repairs

We offer a quality service while maintaining excellent value for money



Our company provides free courtesy cars while repairs are being carried out or while-you-wait appointments can be arranged.



Car Service

For everything your car needs.



**CALL NOW
TO MAKE
AN APPOINTMENT**

SERVICING FROM £174.99

MOTS FROM £44.99

DIAGNOSTICS FROM £59.99

AIR CON RE-GAS FROM £59.99



Gosford Road, Beccles NR34 9QP

01502 717121 - www.binksofbeccles.co.uk



The Pear Tree Centre

The Pear Tree Fund



The Pear Tree Fund

people like me
don't get cancer

but if you do,
we're here to support you

we are here
when you need us

*if you've received a
life-changing diagnosis*

people like me
don't ask for help

but if you do,
we're here to support you

The Pear Tree Fund offers vital information, advice and holistic support to people with life changing illnesses and long term conditions, we also support their families and carers. We offer everything from a cup of tea and a listening ear to sessions with our qualified counsellors.

The Pear Tree Fund is accessible to anyone living within 15 miles of our centre in Halesworth, to individuals who have a diagnosis of cancer or any other life changing diagnosis.

We pride ourselves on walking alongside people on their journey and offering local support when they need it the most.

T: 01986 899655

E: info@peartreefund.org

W: www.peartreefund.org



Local support when you need it most

Charity number: 1155419
(England and Wales)